

077 Math Practice

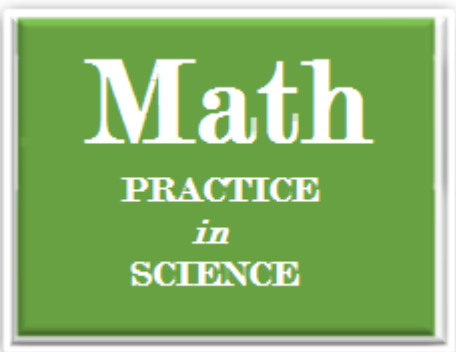

Subtracting Time

To find out how much time has elapsed, you subtract the time shown on one clock from the time shown on a second clock. In subtraction, you sometimes have to rename. One hour equals 60 minutes. Therefore, you can rename 1 hour to 60 minutes.

Example: Subtract the time on Clock A from the time on Clock B to find the elapsed time.

CLOCK A



CLOCK B



Clock B: $5:23 = 4:83$ ($23 + 60 = 83$)

Clock A: $\begin{array}{r} - 2:35 \\ \hline 2:48 \end{array}$ elapsed time

CLOCK A



CLOCK B

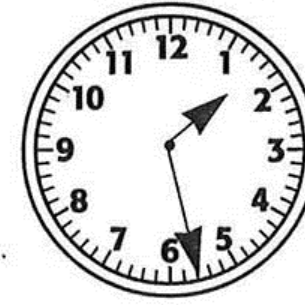

Clock B: $1:28 = 13:28$ (add 12 hours)

Clock A: $\begin{array}{r} - 11:15 \\ \hline 2:13 \end{array}$ elapsed time

Subtract to find the amount of time that has elapsed from the time shown on clock A to the time shown on clock B.

1. CLOCK A



CLOCK B

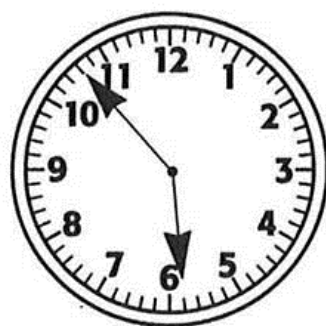

2.

CLOCK A



CLOCK B



3.

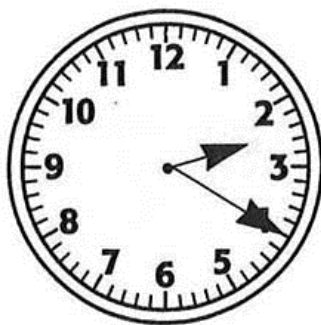

4.

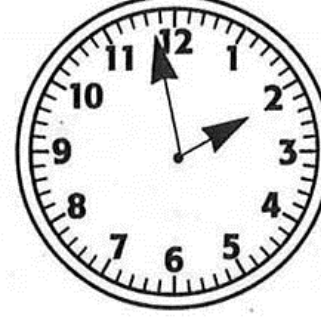

5.



6.



7.



8.



9.

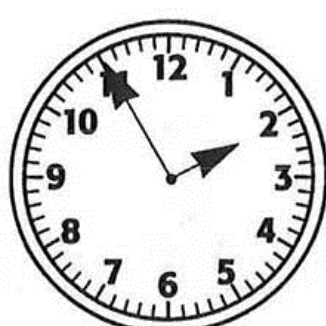

10.

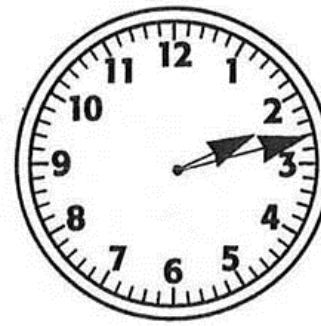

078 Math Practice

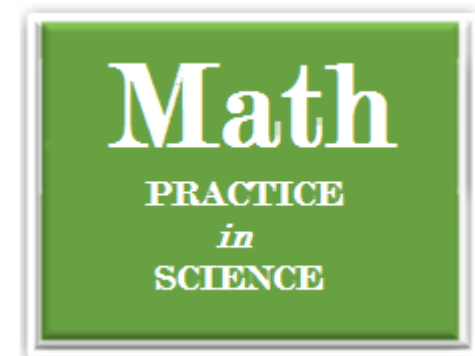

Measuring Inches

Before you can measure a line using a ruler, you need to know what the little marks on the ruler stand for. Look at the first inch on the ruler.

One inch:

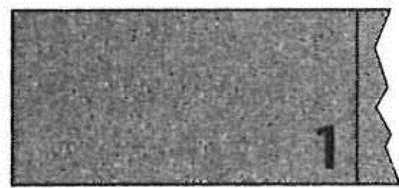

Divided into two parts:

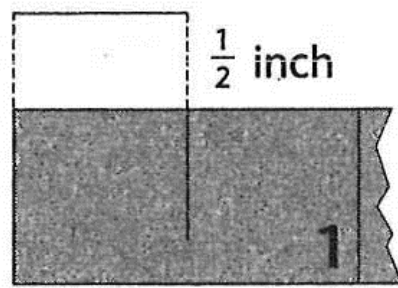

Divided into eight parts:

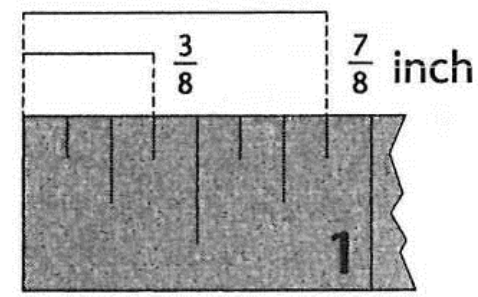

Divided into four parts:

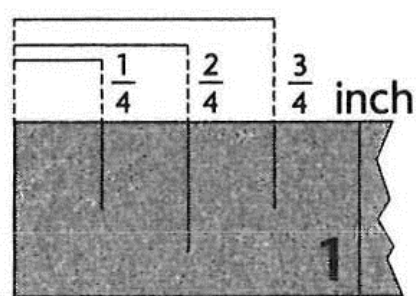

Divided into sixteen parts:

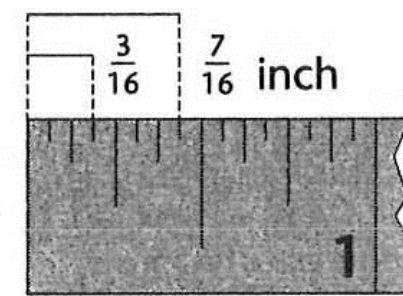

Write the length of each line segment shown below.

1. _____ 1. _____
2. _____ 2. _____
3. _____ 3. _____
4. _____ 4. _____

5. _____ 5. _____
6. _____ 6. _____
7. _____ 7. _____
8. _____ 8. _____
9. _____ 9. _____
10. _____ 10. _____
11. _____ 11. _____

NOTE: In science, the metric system (SI system) is used. This worksheet uses “inches” ... whereas in science, students would more often use meters or centimeters to measure length.